

it's my-brary!



Woodford County Library



it's my-brary!

Increased funding will allow for:

- More computers with high-speed Internet access
- Additional books and audio-visual materials
- Improved print and online reference collection
- Expanded area for children's programs and materials
- CD music collection
- Dedicated area for teens and young adults
- Community meeting space
- Art gallery
- Future branch library in Midway
- Additional staff to assist patrons
- Spanish language collection

Woodford County Library: Help Us Grow!

In 1903, Woodford County native Margaret Logan bequeathed money for a library to be built in Versailles, Kentucky, in honor of her late nephew Logan Helm.

The site at 115 North Main Street was chosen for its proximity to downtown businesses and local neighborhoods.

Over 100 years later, the library still stands at the same location in our vibrant historic downtown and is undergoing the most extensive renovation and expansion in the library's history.

The library board hired Sherman Carter Barnhart Architects to design a beautiful library, keeping the Beaux Arts theme while incorporating modern elements needed for a public library today. The cost of renovating the 100-year-old building and doubling its current size is over \$3.5 million.

With over 100 thousand visitors per year, the library serves the community by providing a variety of materials. In the 21st century, this means more than just books. Today, a successful public library has computers with high-speed Internet access, audio-visual materials, programs for children and adults, meeting space, a trained staff and much more.

For those who have been supportive of our efforts – *Thank You!* For those who wish to help continue the tradition of philanthropic giving that started with one Woodford County visionary over a century ago, the library board is accepting donations and has many naming opportunities available...

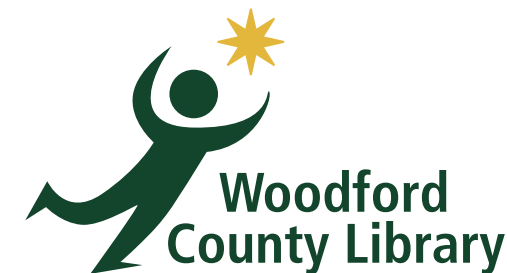



We have several naming opportunities on the two main floors of the library, plus the Library Annex itself.

Benefactors who significantly support the library will be recognized in a special way. Your name, or the name of someone you wish to honor, will be prominently displayed.

Please consider a one-time monetary gift or a cash pledge over a five year period.

Naming Opportunities: *First Floor*

- 1 Children's Library: \$250,000
- 2 Main Library Gallery: \$150,000
- 3 Community Meeting Room: \$100,000
- 4 Children's Programming Room: \$50,000

The first floor of the library will be home to the new and expanded Children's Library, designed as a horse farm. The Main Library Gallery, the Community Meeting Room, and the Children's Programming Room will also be located on the first floor.



Naming Opportunities: *Second Floor*

- 5** Adult Library: \$250,000
- 6** Periodical Reading Room: \$150,000
- 7** Art Gallery: \$100,000
- 8** Young Adult Library: \$75,000
- 9** Large Study Room: \$25,000
- 10** Small Study Room: \$10,000

The second floor of the library will house the Adult Library collection, the Young Adult Library, computers and quiet study rooms. The Art Gallery will provide a permanent location to display rotating exhibits featuring local artists.

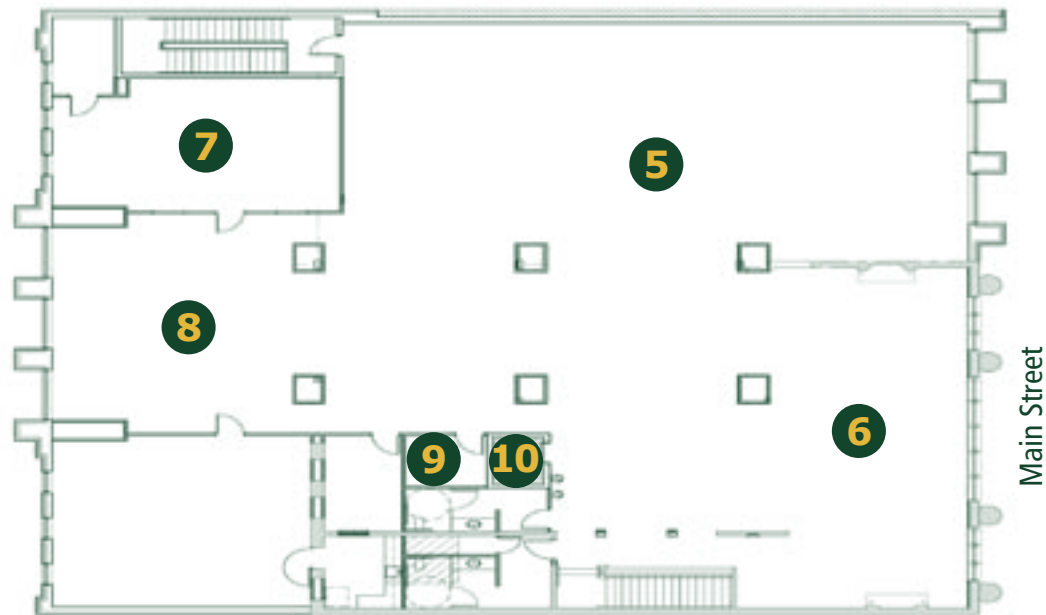

Naming Opportunity: *Library Annex*

- ★** Library Annex: \$1,000,000

For over 100 years, the Logan Helm name has stood watch over the library. Now, a unique opportunity exists.

Your name, or that of a loved one, can become an enduring part of Main Street – featured on the facade of our beautiful new Library Annex.

Please consider making this generous donation, one that will stand as a lasting legacy for future generations of library users.

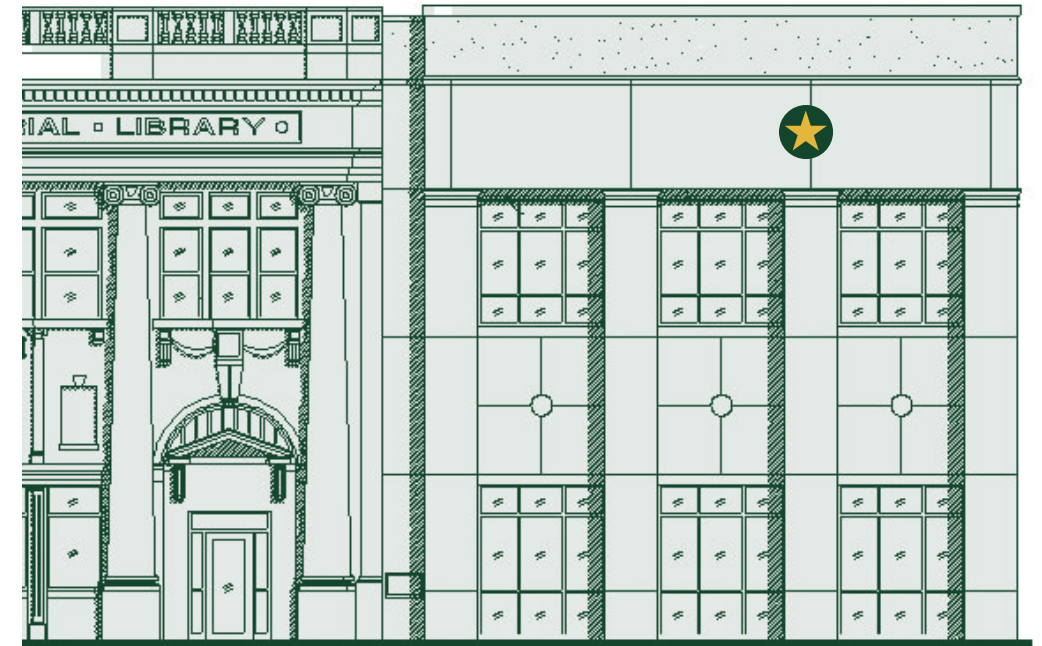

Make it YOUR LIBRARY too!

We are excited to expand our services and enhance our commitment to serve Woodford County well into the next century. We hope you'll share in our excitement and help us meet the continually expanding needs of our patrons and our community.

With a minimum donation of \$25, you'll get a FREE "it's my-brary!" baseball cap or T-shirt. Call (859) 873-5191 or use the donation form below and help today!

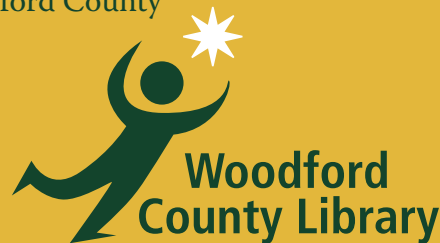

YES! Make it my-brary too. I would like to donate \$ _____

Name _____

Address _____ State _____ Zip _____

Check enclosed

\$25 or more: Send me a cap or a T-shirt, size (circle): S M L XL

Please contact me about naming opportunities or other major gifts:

Phone Number: _____ Best time to call day or evening

Contributions to the Woodford County Library are tax-deductible.

Make checks payable to:
Woodford County Library

Send to:
Woodford County Library
My-brary Fund
115 North Main Street
Versailles, KY 40383

Thank you!